VISIT…

LANZAROTE Caliente.COM

GOD IS A DJ

Words & Music by Jonathan Davis, Billy Mann & Alecia Moore

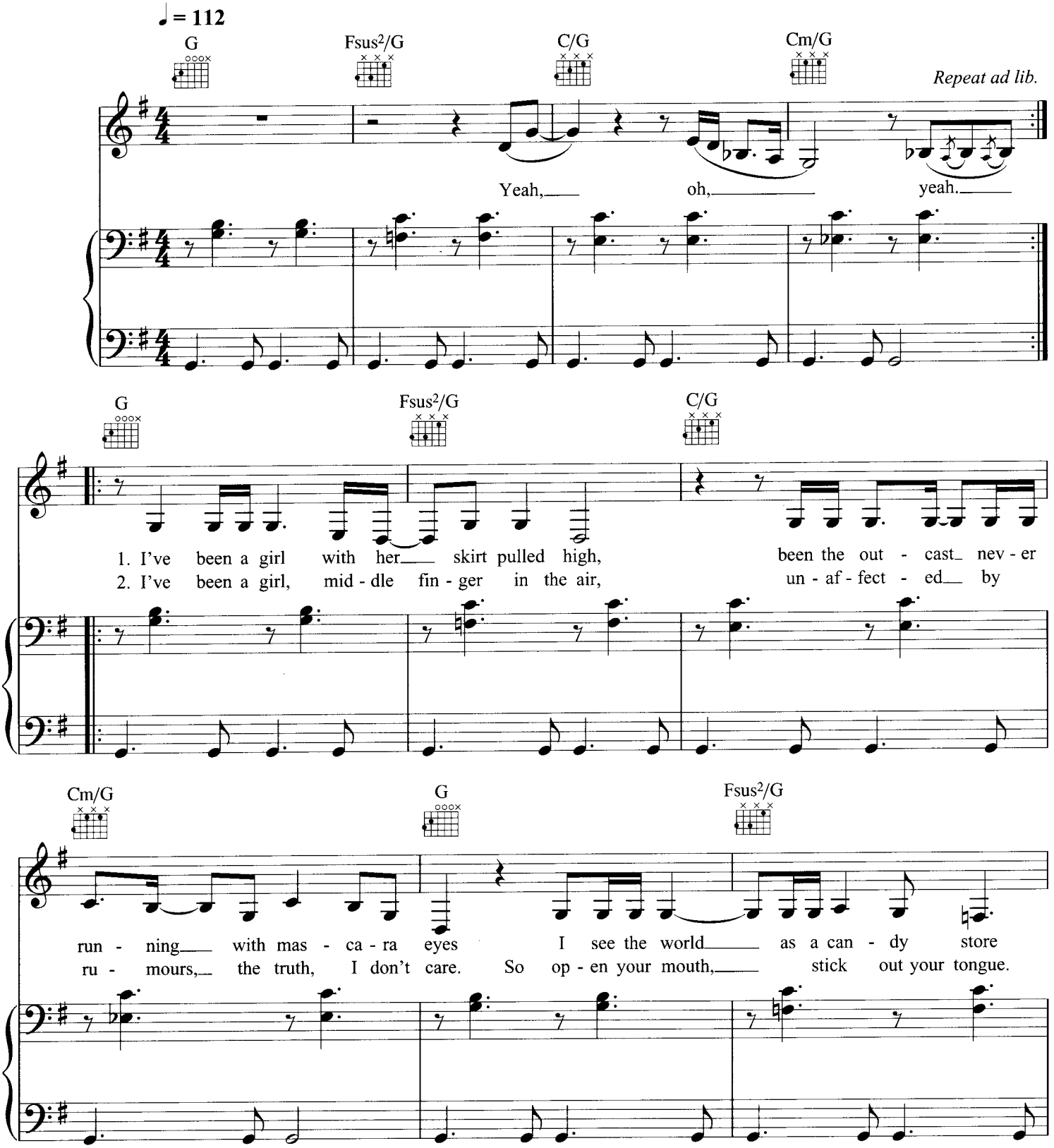

© Copyright 2003 P!nk Inside Publishing/EMI Blackwood Music Incorporated/Turtle Victory Music/Love Bud Incorporated, USA.
Sony/ATV Music Publishing (UK) Limited (90%)/EMI Music Publishing Limited (10%).
All Rights Reserved. International Copyright Secured.

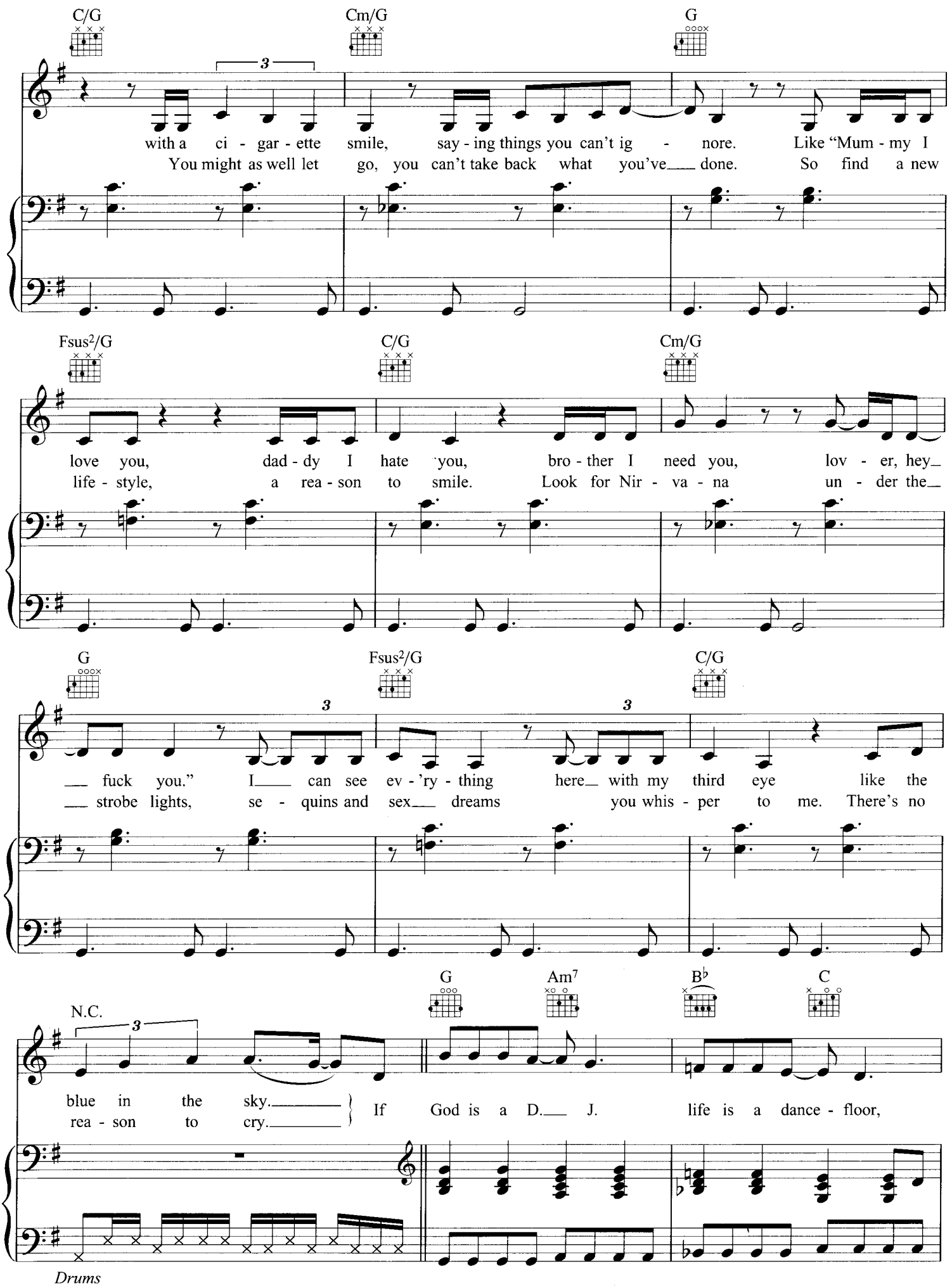
C/G
Cm/G
G
with a ci - gar - ette smile, say - ing things you can't ig - nore. Like "Mum - my I
You might as well let go, you can't take back what you've done. So find a new
Fsus2/G
C/G
Cm/G
love you, dad - dy I hate you, bro - ther I need you, lov - er, hey
life - style, a rea - son to smile. Look for Nir - va - na un - der the
G
Fsus2/G
C/G
fuck you." I can see ev - 'ry - thing here with my third eye like the
strobe lights, se - quins and sex dreams you whis - per to me. There's no
N.C.
G
Am7
B♭
C
blue in the sky.
rea - son to cry.
If God is a D. J. life is a dance - floor,
Drums

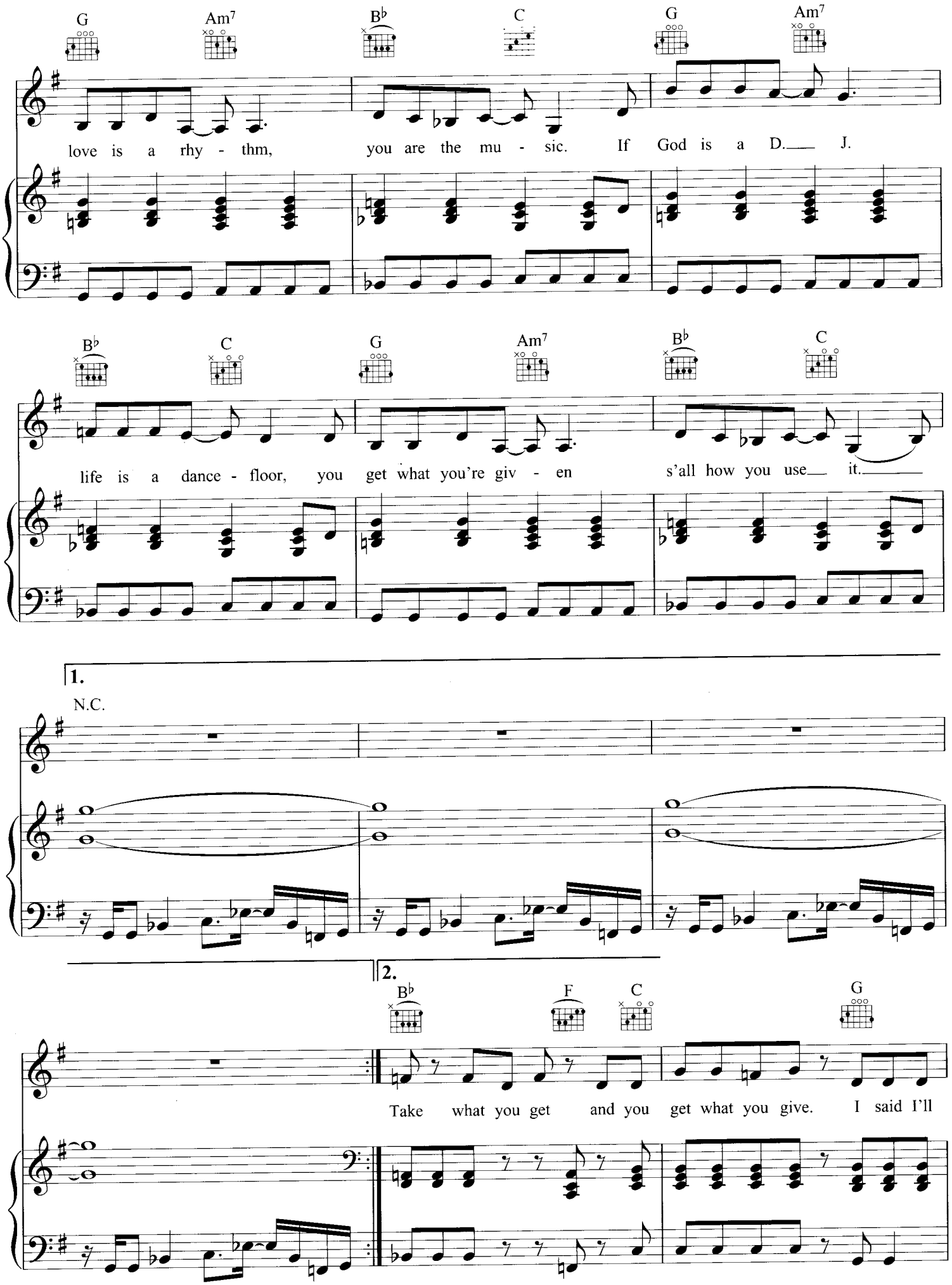
G
Am7
B♭
C
G
Am7
love is a rhy - thm, you are the mu - sic. If God is a D.___ J.
B♭
C
G
Am7
B♭
C
life is a dance - floor, you get what you're giv - en s'all how you use___ it.___
1.
N.C.
2.
B♭
F
C
G
Take what you get and you get what you give. I said I'll

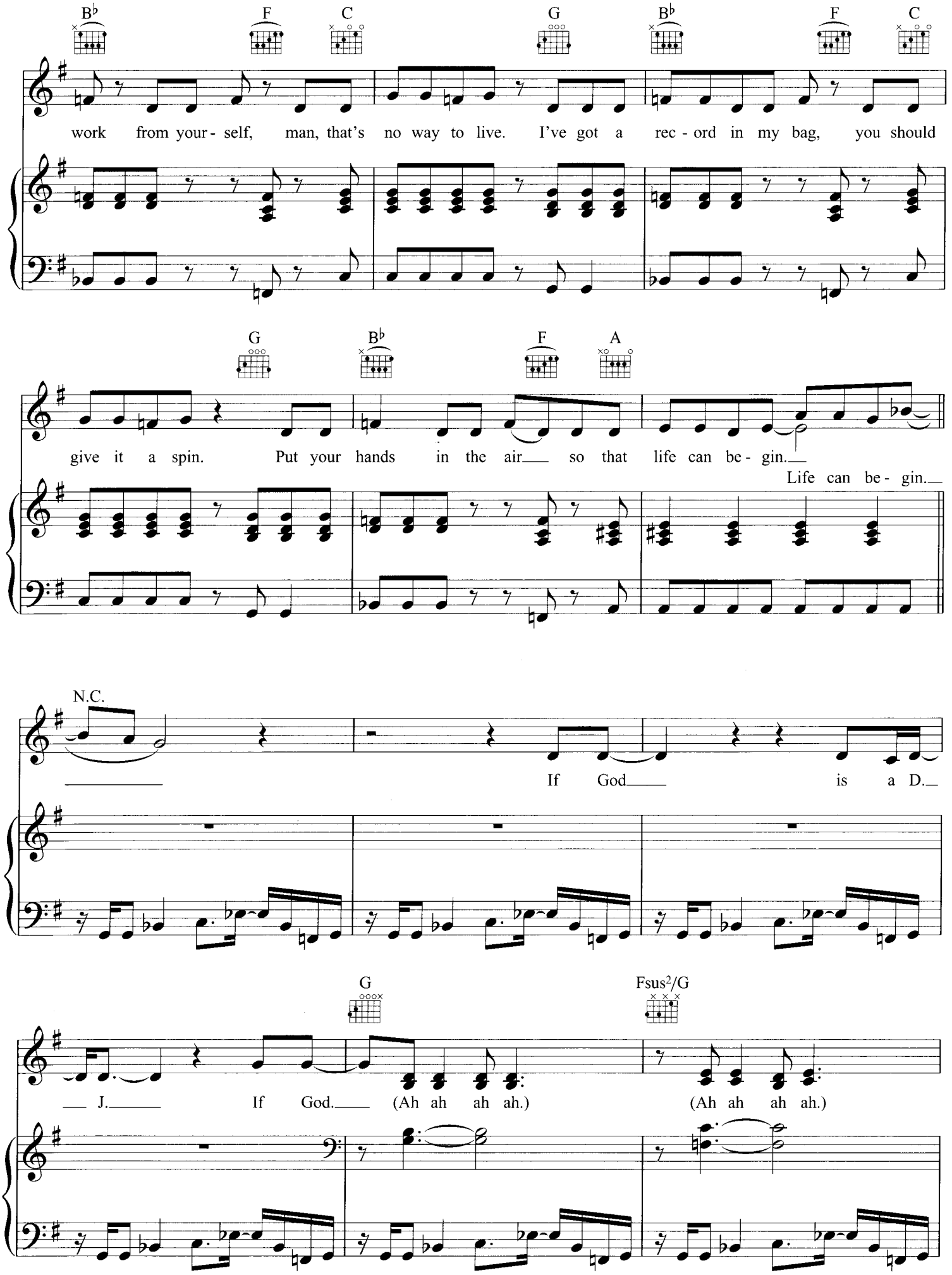
B♭ F C G B♭ F C
work from your - self, man, that's no way to live. I've got a rec - ord in my bag, you should
G B♭ F A
give it a spin. Put your hands in the air so that life can be - gin.
Life can be - gin.
N.C.
If God is a D.
G Fsus2/G
J. If God. (Ah ah ah ah.) (Ah ah ah ah.)

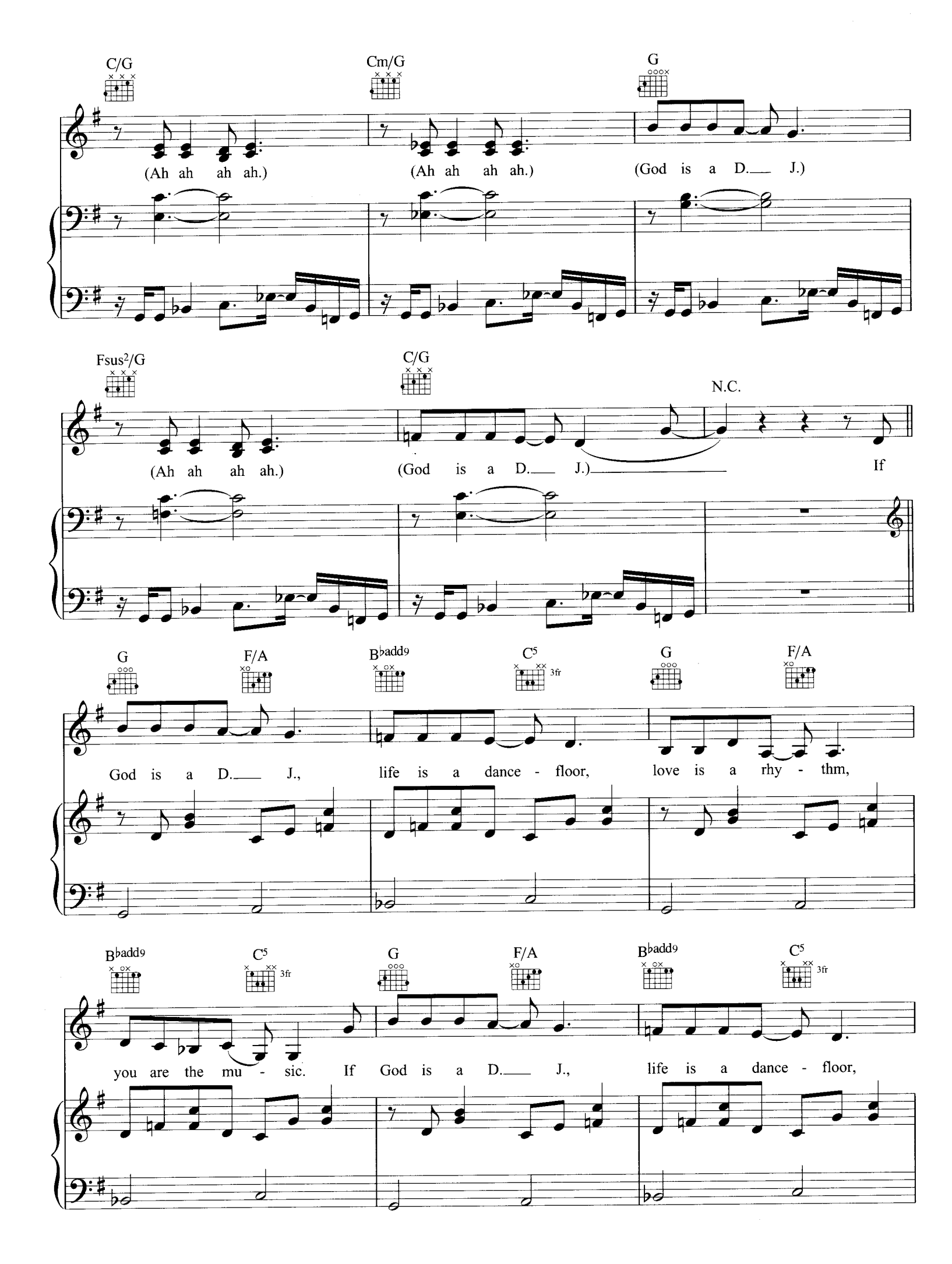
C/G
Cm/G
G
(Ah ah ah ah.)
(Ah ah ah ah.)
(God is a D.___ J.)
Fsus2/G
C/G
N.C.
(Ah ah ah ah.)
(God is a D.___ J.)
If
G
F/A
B♭add9
C5
3fr
G
F/A
God is a D.___ J.,
life is a dance - floor,
love is a rhy - thm,
B♭add9
C5
3fr
G
F/A
B♭add9
C5
3fr
you are the mu - sic. If God is a D.___ J.,
life is a dance - floor,

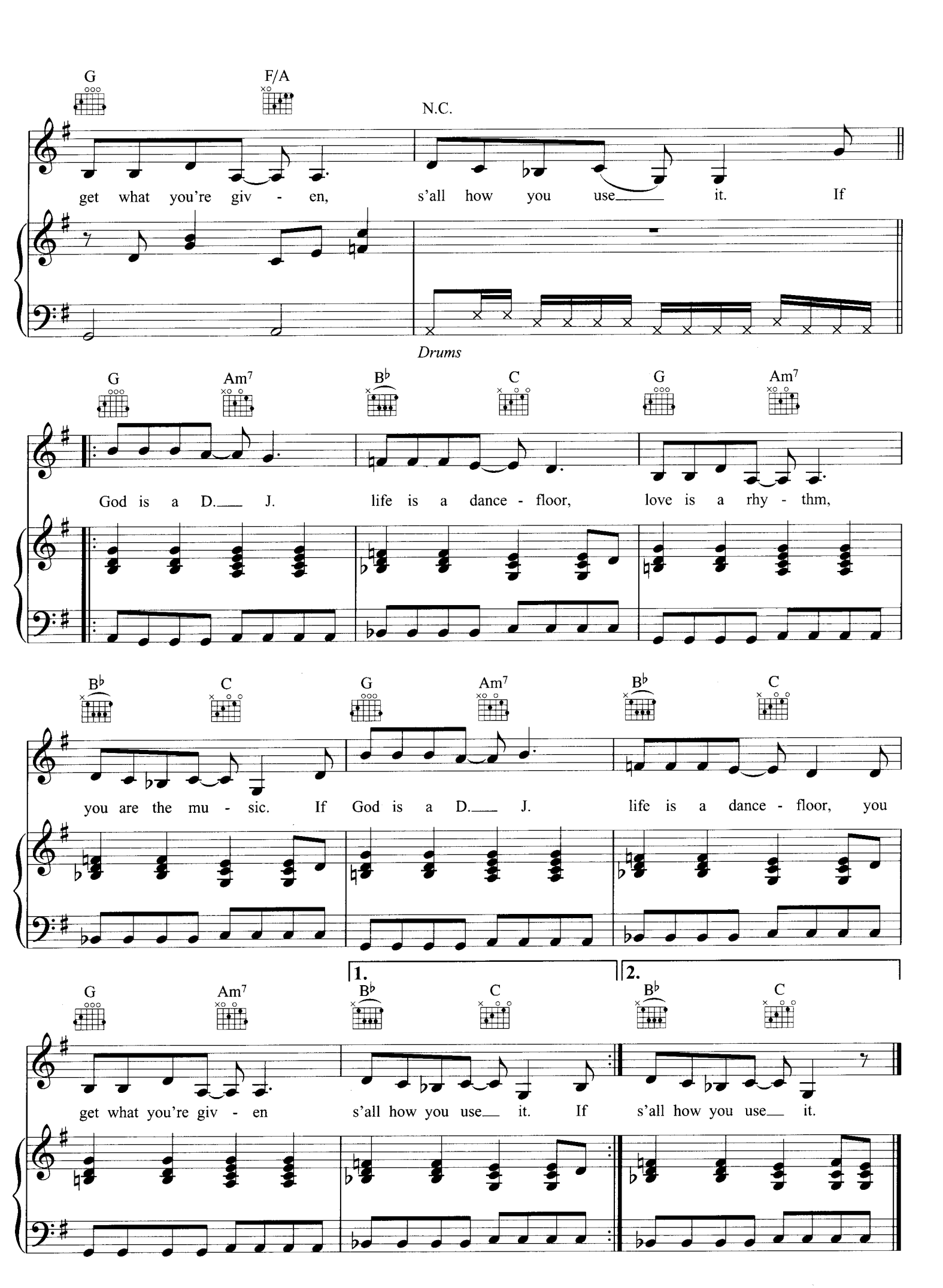
G
F/A
N.C.
get what you're giv - en, s'all how you use___ it. If
Drums
G
Am7
B♭
C
G
Am7
God is a D.___ J. life is a dance - floor, love is a rhy - thm,
B♭
C
G
Am7
B♭
C
you are the mu - sic. If God is a D.___ J. life is a dance - floor, you
1.
2.
G
Am7
B♭
C
B♭
C
get what you're giv - en s'all how you use___ it. If s'all how you use___ it.